AADRAFFA

Arabian - Horse · Female · Grey · Born 1941

BEST IN SHOW

Pedegru & Luxemere Arabians

Cave Creek, Arizona, UNITED STATES · on Best In Show

Pedigree - parents to great-grandparents

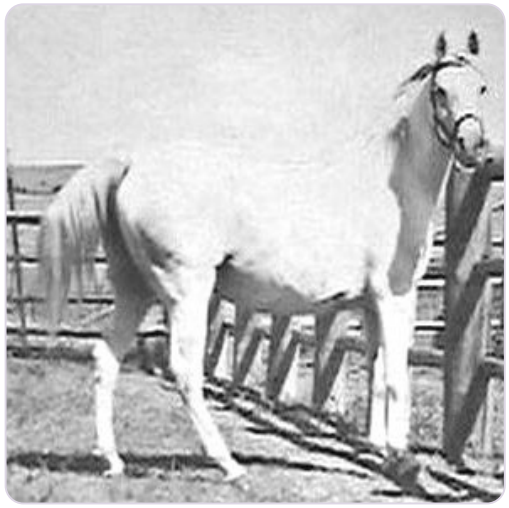

SUBJECT · 1941

AADRAFFA

PARENTS



SIRE · 1938

INDRAFF

DAM · 1937

AADAH

GRANDPARENTS

PAT. GRANDSIRE · 1926

RAFFLES

PAT. GRANDDAM · 1927

Indaia

MAT. GRANDSIRE · 1930

AABAB

MAT. GRANDDAM · 1933

AABELLA

GREAT-GRANDPARENTS

SKOWRONEK
GREAT-GRANDSIRE · 1909

Rifala
GREAT-GRANDDAM · 1922

Raseem
GREAT-GRANDSIRE · 1922

Nisreen
GREAT-GRANDDAM · 1919

HANAD
GREAT-GRANDSIRE · 1922

Dahura
GREAT-GRANDDAM · 1909

Mahomet
GREAT-GRANDSIRE · 1929

Dahura
GREAT-GRANDDAM · 1909

Inquire · www.thebestin.show/animals/aadraffa

Inquiries go through the profile - no account needed