ABALIHAH

Arabian - Horse · Female · Bay · Born 1949

BEST IN SHOW

Luxemere Arabians

Cave Creek, Arizona, UNITED STATES · on Best In Show

REGISTERED · AHR 5883

Pedigree - parents to great-grandparents

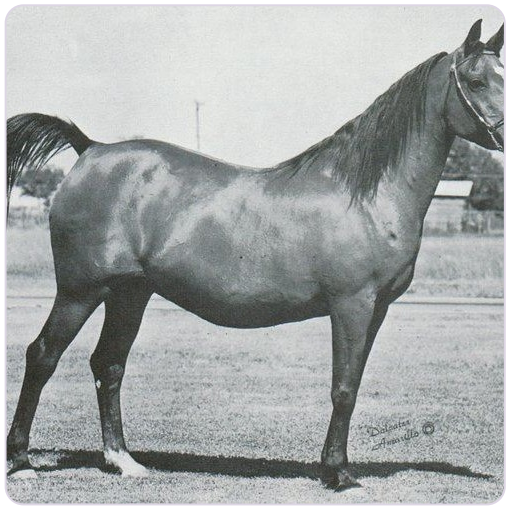

SUBJECT · 1949

ABALIHAH

PARENTS



SIRE · 1941

AABADAN

DAM · 1944

ZALIHAH

GRANDPARENTS

PAT. GRANDSIRE · 1938

INDRAFF

PAT. GRANDDAM · 1929

AABANN

MAT. GRANDSIRE · 1928

ZARIFE

MAT. GRANDDAM · 1940

ALIHAH

GREAT-GRANDPARENTS

RAFFLES
GREAT-GRANDSIRE · 1926

Indaia
GREAT-GRANDDAM · 1927

HANAD
GREAT-GRANDSIRE · 1922

Dahura
GREAT-GRANDDAM · 1909

IBN SAMHAN
GREAT-GRANDSIRE · 1919

MAHROUSSA
GREAT-GRANDDAM

EL NAHAS
GREAT-GRANDSIRE · 1934

ALIDIN
GREAT-GRANDDAM · 1937

Inquire · www.thebestin.show/animals/abalihah

Inquiries go through the profile - no account needed