

# ABU FARWA

Arabian | Male | Chestnut

No Photo

BORN 1940



## PARENTS

## GRANDPARENTS

## GREAT-GRANDPARENTS

## GG-GRANDPARENTS

SIRE LINE

DAM LINE

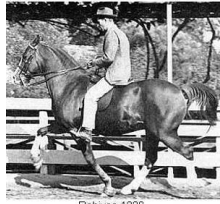

**RABIYAS**  
1936  
AHR 1236  
Chestnut

Rabiyas 1236



**RAHAS**  
1928

Rahas. A great father of Marmonero breeding and after the Marmonero dispersed a foundation sire for the breed program in California.



**RABIYAT**  
1926

Clayton Brown Edwards' Sire — Dr 1926 with Rabiyat (Sire) a "Sire".



**GULASTRA**  
1924



**RAAD**  
1922



**REHAL**  
1923  
AHR 504



**ROKHSA**  
1915

**ASTRALED**  
1900 | AHR 238

**GULNARE**  
1914

**Sidi**  
1917

**Rijma**  
1911

**Sidi**  
1917

**RAMIM**  
1915

**NASIK**  
1908 | AHR 604

**ROKHAMA**  
1906

Unknown

Unknown

Unknown

Unknown

Unknown

Unknown

Unknown

Unknown

**Rissletta**  
1000  
Chestnut

Unknown

Unknown

Unknown

Unknown

Unknown

Unknown

Unknown

Unknown

Unknown

Unknown

Unknown

Unknown