AL FAHIR

Arabian - Horse · Male · Grey · Born 1967

BEST IN SHOW

Luxemere Arabians

Cave Creek, Arizona, UNITED STATES · on Best In Show

Pedigree - parents to great-grandparents

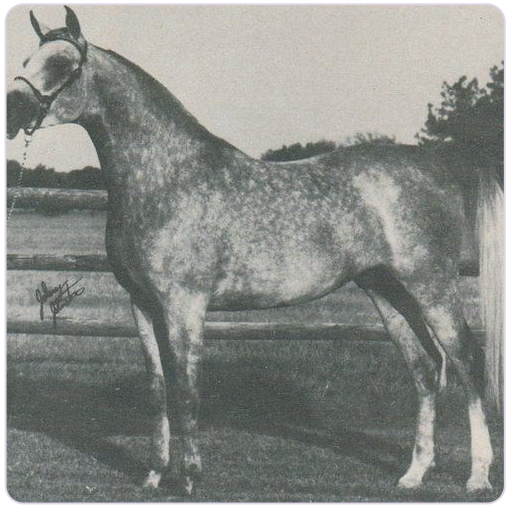

SUBJECT · 1967

AL FAHIR

PARENTS



SIRE · 1956

Morafic

DAM · Not recorded

GRANDPARENTS

PAT. GRANDSIRE · 1934

Nazeer

PAT. GRANDDAM · 1951

Mabrouka

MAT. GRANDSIRE

Not recorded

MAT. GRANDDAM

Not recorded

GREAT-GRANDPARENTS

MANSOUR

GREAT-GRANDSIRE · 1921

Bint Samiha

GREAT-GRANDDAM · 1925

SID ABOUHOM

GREAT-GRANDSIRE · 1936

Moniet El Nefous

GREAT-GRANDDAM

Not recorded

Not recorded

Not recorded

Not recorded

Inquire · www.thebestin.show/animals/al-fahir

Inquiries go through the profile - no account needed