

# AL-ASMAR

Arabian | Female | Chestnut

No Photo

BORN 1960



## PARENTS

## GRANDPARENTS

## GREAT-GRANDPARENTS

## GG-GRANDPARENTS

SIRE LINE

DAM LINE

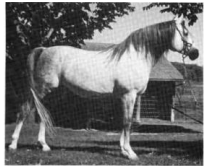

**Ibn Fadl**  
1946  
Grey

Ibn Fadl (\*Fadl x \*Turfa) a 1946 grey stallion pictured here as a young horse at the Babson Farm. He was the first Al Khamsa son of the imported mare \*Turfa and he was retained for 12 years at the Babson Farm. Picture courtesy of John Vogel.



**FADL**  
1930  
AHR 896

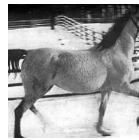

**Turfa**  
1933



**IBN RABDAN**  
1917  
RAS 86



**MAHROUSSA**

Unknown

Unknown

**RABDAN**  
1897 | RAS 49

**Bint Gamila**  
1911 | RAS 60

**MABROUK MANIAL**  
1912

**Negma**  
1920 | RAS 45

Unknown

Unknown

Unknown

Unknown



**Turfara**  
1948  
Bay

TURFARA, 5123 (Fadl x Turfa), bred by mare Babson, is owned by Raymond Davis of The Ohio State University.



**FADL**  
1930  
AHR 896



**Turfa**  
1933



**IBN RABDAN**  
1917  
RAS 86



**MAHROUSSA**

Unknown

Unknown

**RABDAN**  
1897 | RAS 49

**Bint Gamila**  
1911 | RAS 60

**MABROUK MANIAL**  
1912

**Negma**  
1920 | RAS 45

Unknown

Unknown

Unknown

Unknown