Al-Felluje

Arabian - Horse · Male · Grey · Born 1960

BEST IN SHOW

Michelle Martin Storefront

Mesa, Idaho, UNITED STATES · on Best In Show

Pedigree - parents to great-grandparents

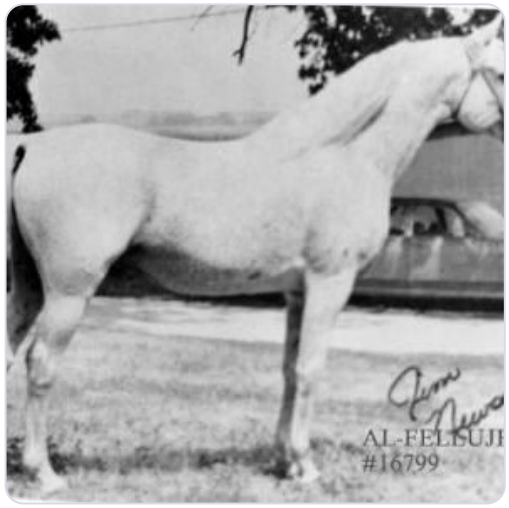

SUBJECT · 1960
Al-Felluje

PARENTS	GRANDPARENTS	GREAT-GRANDPARENTS
SIRE · 1946 Ibn Fadl	PAT. GRANDSIRE · 1930 FADL	IBN RABDAN GREAT-GRANDSIRE · 1917
		MAHROUSSA GREAT-GRANDDAM
	PAT. GRANDDAM · 1933 Turfa	Not recorded
		Not recorded
DAM · 1948 Muhaira	MAT. GRANDSIRE · 1938 Hamdani	Not recorded
		Not recorded
	MAT. GRANDDAM · 1943 Mahraa	Not recorded
		Not recorded

Inquire · www.thebestin.show/animals/alfelluje

Inquiries go through the profile - no account needed