

AMURATH ASTAR

Arabian | Female | Grey

BORN 1982



PARENTS

GRANDPARENTS

GREAT-GRANDPARENTS

GG-GRANDPARENTS

SIRE LINE

DAM LINE



*RAMSES FAYEK

1958

Grey

Owner: PLUM GROVE FARM



Nazeer

1934

RAS 247

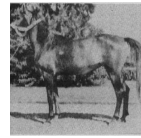

FAYZA II

1951



MANSOUR

1921

RAS 111



Bint Samiha

1925

RAS 133



SID ABOUHOM

1936



NEFISA

1945



BASK++

1956

AHR 25460



*SANACHT

1960

Gamil Manial

1912

NAFAA EL SAGHIRA

1910

KAZMEEN

1916

Samiha

1918 | RAS 93

EL DERE

1920

LAYLA

1929

BALANCE

1928

Helwa

1940

WITRAZ

1938 | PASB 901

BALALAJKA

1941 | PASB 962

HADBAN ENZAH I

1952 | SBWM 79

HATHOR

1955

Unknown

Unknown

Unknown

Unknown

Unknown

Unknown

Unknown