Anvil

Arabian - Horse · Male · Grey · Born 1895

BEST IN SHOW

Arabian Horse Piauí Storefront

BRAZIL · on Best In Show

Pedigree - parents to great-grandparents

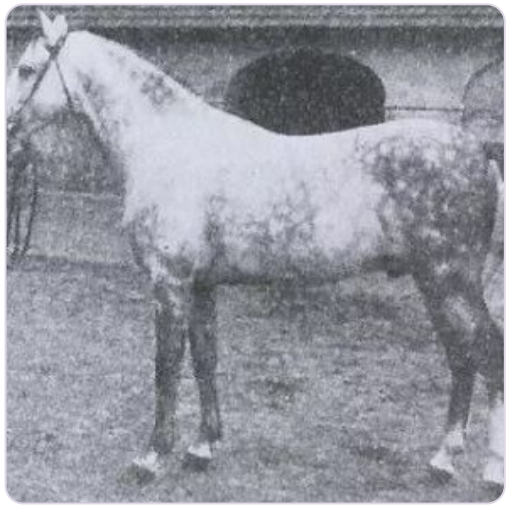

SUBJECT · 1895
Anvil

PARENTS

SIRE · 1884
PADISCHAH

DAM · 1880
ANUSA

GRANDPARENTS

PAT. GRANDSIRE
Not recorded

PAT. GRANDDAM
Not recorded

MAT. GRANDSIRE · 1871
DJERID

MAT. GRANDDAM · 1866
GOA IV

GREAT-GRANDPARENTS

Not recorded

Not recorded

Not recorded

Not recorded

Not recorded

Not recorded

Tajar
GREAT-GRANDSIRE · 1851

Not recorded

Inquire · www.thebestin.show/animals/anvil

Inquiries go through the profile - no account needed

Generated by Best In Show - thebestin.show
November 23, 2026