Arra

Arabian - Horse · Female · Grey · Born 1975

BEST IN SHOW

Rousseau Media Group

Scottsdale, Arizona, UNITED STATES · on Best In Show

REGISTERED · PASB 000000

Pedigree - parents to great-grandparents

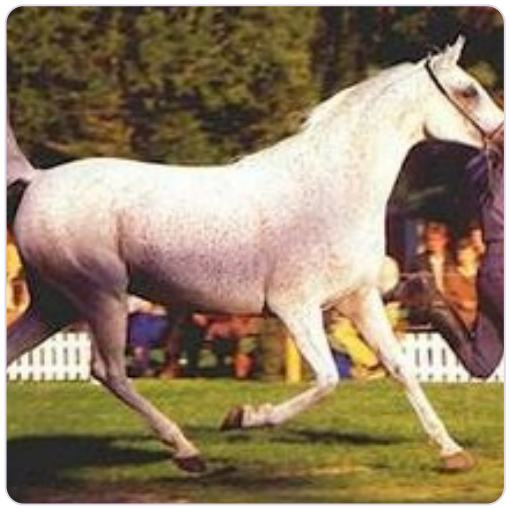

SUBJECT · 1975

Arra

PARENTS



SIRE · 1964

BANDOS



DAM · 1962

Arba

GRANDPARENTS

PAT. GRANDSIRE · 1945

Negatiw

PAT. GRANDDAM · 1948

Bandola

MAT. GRANDSIRE · 1953

COMET

MAT. GRANDDAM · 1956

ABHAZJA

GREAT-GRANDPARENTS

Naseem

GREAT-GRANDSIRE · 1922

Taraszcza

GREAT-GRANDDAM · 1937

WITRAZ

GREAT-GRANDSIRE · 1938

BALALAJKA

GREAT-GRANDDAM · 1941

ABU AFAS

GREAT-GRANDSIRE · 1947

Carmen

GREAT-GRANDDAM · 1942

Not recorded

Not recorded

Inquire · www.thebestin.show/animals/arra

Inquiries go through the profile - no account needed