BABE AZAB

Arabian - Horse · Female · Grey · Born 1926

BEST IN SHOW

Luxemere Arabians

Cave Creek, Arizona, UNITED STATES · on Best In Show

Pedigree - parents to great-grandparents

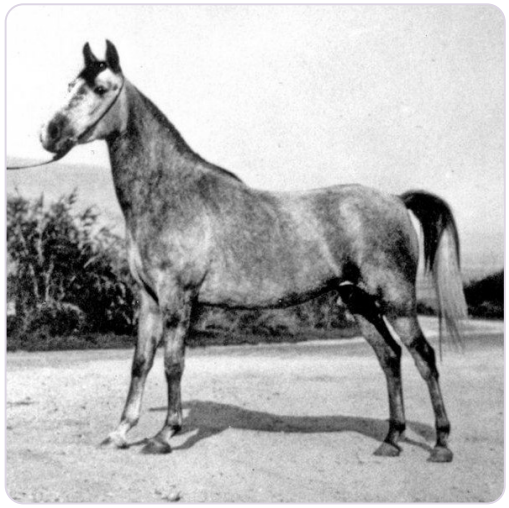

SUBJECT · 1926
BABE AZAB

PARENTS



SIRE · 1909
LETAN

DAM · 1918
TAMARINSK

GRANDPARENTS

PAT. GRANDSIRE · 1899
Muson

PAT. GRANDDAM · 1902
Jedah

MAT. GRANDSIRE · 1904
*HAMRAH

MAT. GRANDDAM · 1901
Werdi

GREAT-GRANDPARENTS

Not recorded

Not recorded

Not recorded

Not recorded

Hamdani Simri
GREAT-GRANDSIRE · 1899

Urfah
GREAT-GRANDDAM · 1898

Not recorded

Not recorded