Basilisk

Arabian - Horse · Female · Grey · Born 1875

BEST IN SHOW

Mike Mullins Storefront

Spartanburg, South Carolina, UNITED S... · on Best In Show

REGISTERED · GSB 32

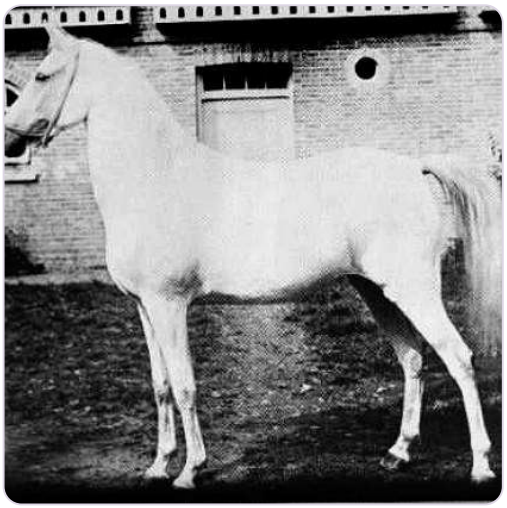

SUBJECT · 1875

Basilisk

Pedigree - parents to great-grandparents

PARENTS	GRANDPARENTS	GREAT-GRANDPARENTS
SIRE · Not recorded	PAT. GRANDSIRE Not recorded	Not recorded
		Not recorded
	PAT. GRANDDAM Not recorded	Not recorded
		Not recorded
DAM · Not recorded	MAT. GRANDSIRE Not recorded	Not recorded
		Not recorded
	MAT. GRANDDAM Not recorded	Not recorded
		Not recorded

Inquire · www.thebestin.show/animals/basilisk

Inquiries go through the profile - no account needed

Generated by Best In Show - thebestin.show
November 24, 2026