*BINT BINT EL SAMRAA

Arabian - Horse · Female · Chestnut · Born 1959

BEST IN SHOW

mtim1 Storefront

on Best In Show

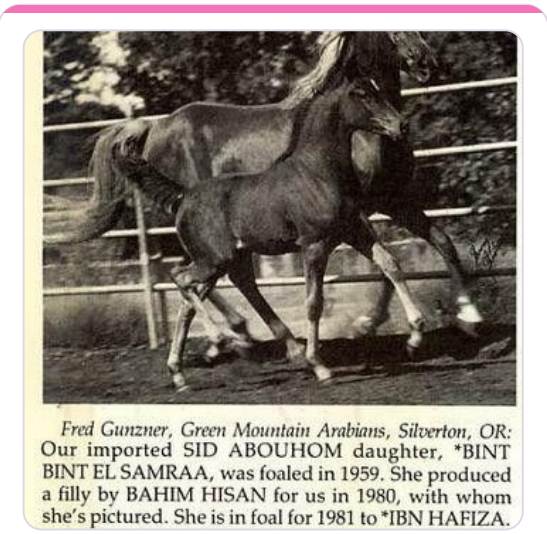

Fred Gunzner, Green Mountain Arabians, Silverton, OR: Our imported SID ABOUHOM daughter, *BINT BINT EL SAMRAA, was foaled in 1959. She produced a filly by BAHIM HISAN for us in 1980, with whom she's pictured. She is in foal for 1981 to *IBN HAFIZA.

SUBJECT · 1959

*BINT BINT EL SAMRAA

Pedigree - parents to great-grandparents

PARENTS	GRANDPARENTS	GREAT-GRANDPARENTS
SIRE · Not recorded	PAT. GRANDSIRE Not recorded	Not recorded
		Not recorded
	PAT. GRANDDAM Not recorded	Not recorded
		Not recorded
DAM · Not recorded	MAT. GRANDSIRE Not recorded	Not recorded
		Not recorded
	MAT. GRANDDAM Not recorded	Not recorded
		Not recorded

Inquire · www.thebestin.show/animals/bint-bint-el-samraa

Inquiries go through the profile - no account needed

Generated by Best In Show - thebestin.show
November 23, 2026