BINT KAMLA

Arabian - Horse · Female · Grey · Born 1956

BEST IN SHOW

Luxemere Arabians

Cave Creek, Arizona, UNITED STATES · on Best In Show

Pedigree - parents to great-grandparents

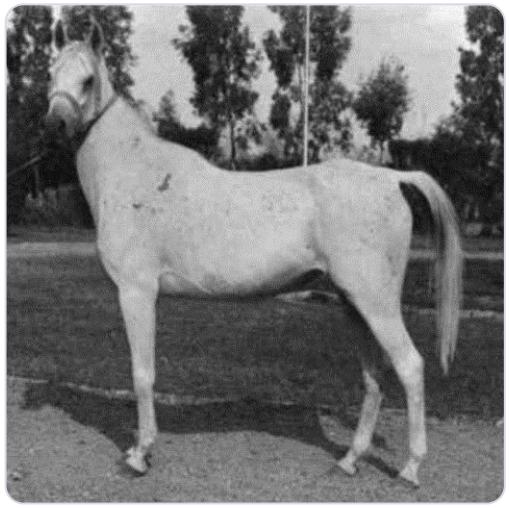

SUBJECT · 1956
BINT KAMLA

PARENTS



SIRE · 1942
EL SAREEI



DAM · 1942
KAMLA

GRANDPARENTS

PAT. GRANDSIRE · 1931
SHAHLOUL

PAT. GRANDDAM · 1927
ZAREEFA

MAT. GRANDSIRE · 1933
SHEIKH EL ARAB

MAT. GRANDDAM · 1931
Samha

GREAT-GRANDPARENTS

IBN RABDAN
GREAT-GRANDSIRE · 1917

BINT RADIA
GREAT-GRANDDAM · 1920

KAZMEEN
GREAT-GRANDSIRE · 1916

Durra
GREAT-GRANDDAM

MANSOUR
GREAT-GRANDSIRE · 1921

Bint Sabah
GREAT-GRANDDAM · 1925

BAIYAD
GREAT-GRANDSIRE · 1918

Bint Samiha
GREAT-GRANDDAM · 1925

Inquire · www.thebestin.show/animals/bint-kamla
Inquiries go through the profile - no account needed