Bukra

Arabian - Horse · Female · Grey · Born 1896

BEST IN SHOW

Mike Mullins Storefront

Spartanburg, South Carolina, UNITED S... · on Best In Show

REGISTERED · GSB 283

Pedigree - parents to great-grandparents

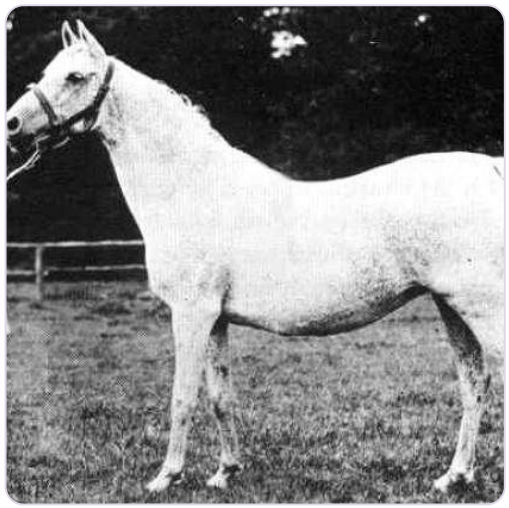

SUBJECT · 1896

Bukra

PARENTS



SIRE · 1890

AHMAR



DAM · 1881

Bozra

GRANDPARENTS

PAT. GRANDSIRE · 1881

Azrek

PAT. GRANDDAM · 1875

Queen of Sheba

MAT. GRANDSIRE · 1876

PHAROAH

MAT. GRANDDAM · 1875

Basilisk

GREAT-GRANDPARENTS

DESERT BRED
GREAT-GRANDSIRE

Desert Bred
GREAT-GRANDDAM

Not recorded

Not recorded

Not recorded

Not recorded

Not recorded

Not recorded

Inquire · www.thebestin.show/animals/bukra

Inquiries go through the profile - no account needed