CARINOSA

Arabian - Horse · Female · Chestnut · Born 1963

BEST IN SHOW

Luxemere Arabians

Cave Creek, Arizona, UNITED STATES · on Best In Show

Pedigree - parents to great-grandparents

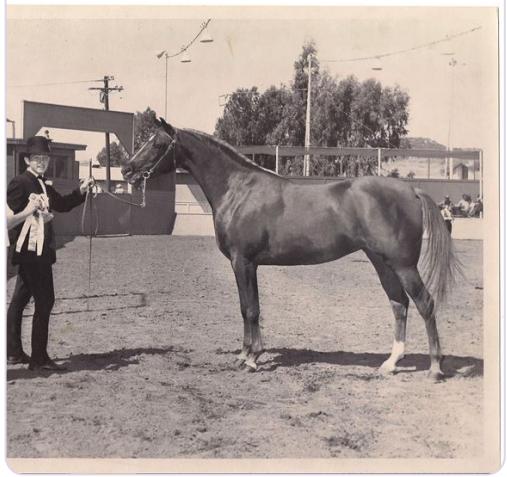

SUBJECT · 1963

CARINOSA

PARENTS



SIRE · 1949

*SERAFIX



DAM · 1953

*Caliope

GRANDPARENTS

PAT. GRANDSIRE · 1934

RAKTHA

PAT. GRANDDAM · 1945

SERAFINA

MAT. GRANDSIRE · 1938

WITRAZ

MAT. GRANDDAM · 1942

Canaria

GREAT-GRANDPARENTS

Naseem
GREAT-GRANDSIRE · 1922

Razina
GREAT-GRANDDAM · 1922

INDIAN GOLD
GREAT-GRANDSIRE · 1932

Sharfina
GREAT-GRANDDAM · 1937

Ofir
GREAT-GRANDSIRE · 1933

Makata
GREAT-GRANDDAM · 1931

TRYPOLIS
GREAT-GRANDSIRE · 1937

Saga
GREAT-GRANDDAM · 1936

Inquire · www.thebestin.show/animals/carinosa

Inquiries go through the profile - no account needed