Cerise

Arabian - Horse · Female · Chestnut · Born 1964

BEST IN SHOW

Bucks Acres Arabians Storefront

Nebraska, UNITED STATES · on Best In Show

Pedigree - parents to great-grandparents

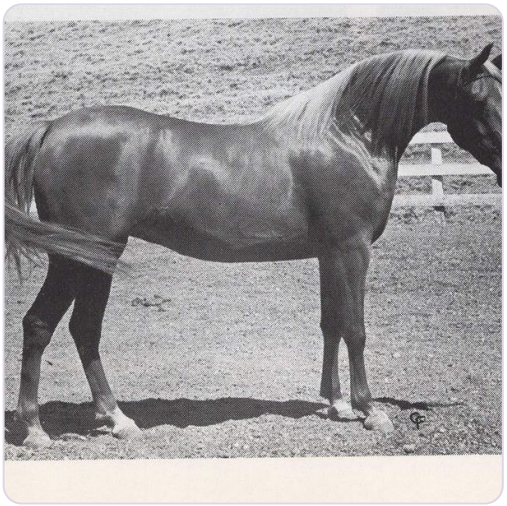

SUBJECT · 1964

Cerise

PARENTS	GRANDPARENTS	GREAT-GRANDPARENTS
SIRE · Not recorded	PAT. GRANDSIRE Not recorded	Not recorded
		Not recorded
	PAT. GRANDDAM Not recorded	Not recorded
		Not recorded
DAM · Not recorded	MAT. GRANDSIRE Not recorded	Not recorded
		Not recorded
	MAT. GRANDDAM Not recorded	Not recorded
		Not recorded

Inquire · www.thebestin.show/animals/cerise

Inquiries go through the profile - no account needed