CHLOETTE

Arabian - Horse · Female · Grey · Born 1956

BEST IN SHOW

Luxemere Arabians

Cave Creek, Arizona, UNITED STATES · on Best In Show

Pedigree - parents to great-grandparents

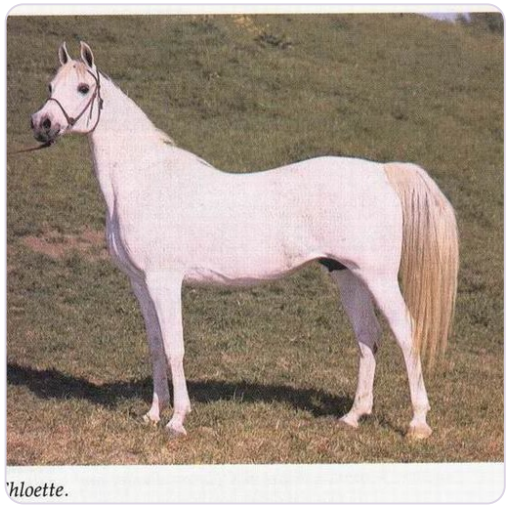

SUBJECT · 1956
CHLOETTE

PARENTS



SIRE · 1949
*SERAFIX



DAM · 1947
CHLOEYN

GRANDPARENTS

PAT. GRANDSIRE · 1934
RAKTHA

PAT. GRANDDAM · 1945
SERAFINA

MAT. GRANDSIRE · 1923
Raseyn

MAT. GRANDDAM · 1938
Chloe

GREAT-GRANDPARENTS

Naseem
GREAT-GRANDSIRE · 1922

Razina
GREAT-GRANDDAM · 1922

INDIAN GOLD
GREAT-GRANDSIRE · 1932

Sharfina
GREAT-GRANDDAM · 1937

SKOWRONEK
GREAT-GRANDSIRE · 1909

Rayya
GREAT-GRANDDAM · 1915

Lirnik
GREAT-GRANDSIRE · 1930

Malaga
GREAT-GRANDDAM · 1931

Inquire · www.thebestin.show/animals/chloette
Inquiries go through the profile - no account needed