Cobah

Arabian - Horse · Female · Bay · Born 1954

BEST IN SHOW

Alexandre Barcelos Storefront

Campo Grande, BRAZIL · on Best In Show

REGISTERED · AHRA 0000

Pedigree - parents to great-grandparents

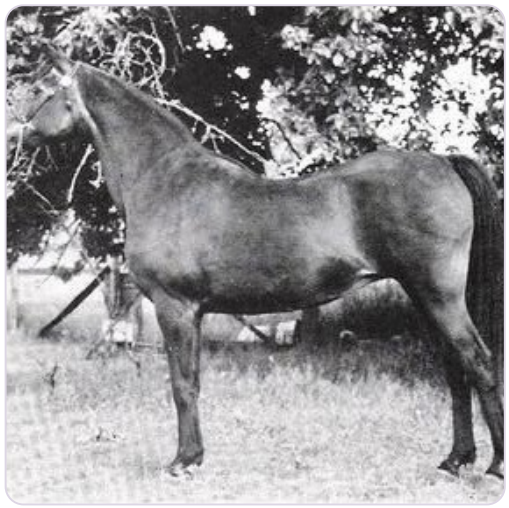

SUBJECT · 1954

Cobah

PARENTS



SIRE · 1944

POMONA AHMEN

DAM · 1942

FARADINA

GRANDPARENTS

PAT. GRANDSIRE · 1923

Raseyn

PAT. GRANDDAM · 1932

*NAKKLA

MAT. GRANDSIRE · 1929

FARANA

MAT. GRANDDAM · 1934

HAZZADINA

GREAT-GRANDPARENTS

SKOWRONEK
GREAT-GRANDSIRE · 1909

Rayya
GREAT-GRANDDAM · 1915

FONDAK
GREAT-GRANDSIRE · 1920

*MENFIS
GREAT-GRANDDAM · 1927

NASIK
GREAT-GRANDSIRE · 1908

Farasin
GREAT-GRANDDAM · 1920

FERDIN
GREAT-GRANDSIRE · 1927

*ROSSANA
GREAT-GRANDDAM · 1921

Inquire · www.thebestin.show/animals/cobah

Inquiries go through the profile - no account needed

Generated by Best In Show - thebestin.show
November 23, 2026