COMETS TRYSTAR

Arabian - Horse · Female · Grey · Born 1974

BEST IN SHOW

Luxemere Arabians

Cave Creek, Arizona, UNITED STATES · on Best In Show

Pedigree - parents to great-grandparents

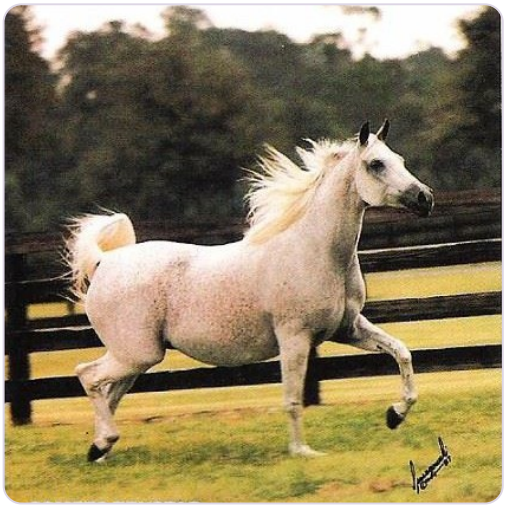

SUBJECT · 1974

COMETS TRYSTAR

PARENTS



SIRE · 1963

*FLIS



DAM · 1958

*TRYGUZA

GRANDPARENTS

PAT. GRANDSIRE · 1953

COMET

PAT. GRANDDAM · 1943

Forta

MAT. GRANDSIRE · 1937

TRYPOLIS

MAT. GRANDDAM · 1951

Ambara

GREAT-GRANDPARENTS

ABU AFAS
GREAT-GRANDSIRE · 1947

Carmen
GREAT-GRANDDAM · 1942

KUHAILAN ABU URKUB
GREAT-GRANDSIRE · 1935

Porta
GREAT-GRANDDAM · 1931

ENWER BEY
GREAT-GRANDSIRE · 1923

KAHIRA
GREAT-GRANDDAM · 1929

WIELKI SZLEM
GREAT-GRANDSIRE · 1938

Alhambra
GREAT-GRANDDAM · 1943

Inquire · www.thebestin.show/animals/comets-trystar

Inquiries go through the profile - no account needed