Crusader

Arabian - Horse · Male · Grey · Born 1990

BEST IN SHOW

Lina Guldager Storefront

Son, NORWAY · on Best In Show

Pedigree - parents to great-grandparents

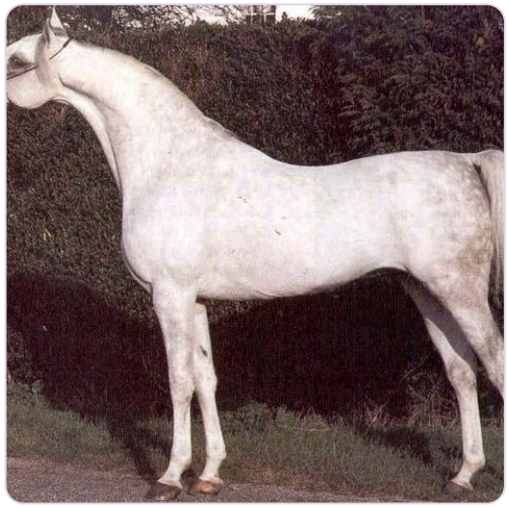

SUBJECT · 1990

Crusader

PARENTS



SIRE · 1985

SALAA EL DINE



DAM · 1978

AK Kastana

GRANDPARENTS

PAT. GRANDSIRE · 1980

Ansata Halim Shah

PAT. GRANDDAM · 1967

Hanan

MAT. GRANDSIRE · 1973

NAIBN MONIET

MAT. GRANDDAM · 1968

Nadafi

GREAT-GRANDPARENTS

*ANSATA IBN HALIMA++
GREAT-GRANDSIRE · 1958

ANSATA ROSETTA
GREAT-GRANDDAM · 1971

Alaa El Din
GREAT-GRANDSIRE · 1956

MONA
GREAT-GRANDDAM · 1956

*IBN MONIET EL NEFOUS
GREAT-GRANDSIRE · 1964

ROUFAH
GREAT-GRANDDAM · 1965

Morafic
GREAT-GRANDSIRE · 1956

*SAMMARA
GREAT-GRANDDAM · 1960

Inquire · www.thebestin.show/animals/crusader

Inquiries go through the profile - no account needed