DAANASEYN

Arabian - Horse · Female · Grey · Born 1939

BEST IN SHOW

Luxemere Arabians

Cave Creek, Arizona, UNITED STATES · on Best In Show

Pedigree - parents to great-grandparents

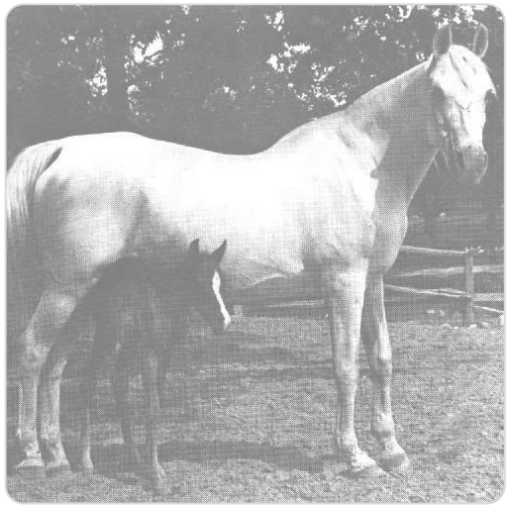

SUBJECT · 1939
DAANASEYN

PARENTS



SIRE · 1923
Raseyn

DAM · 1931
RAIDAANA

GRANDPARENTS

PAT. GRANDSIRE · 1909
SKOWRONEK

PAT. GRANDDAM · 1915
Rayya

MAT. GRANDSIRE · 1916
JADAAN

MAT. GRANDDAM · 1922
Raida

GREAT-GRANDPARENTS

IBRAHIM
GREAT-GRANDSIRE · 1898

Jaskolka
GREAT-GRANDDAM · 1891

RUSTEM
GREAT-GRANDSIRE · 1908

Riada
GREAT-GRANDDAM · 1904

ABBEIAN
GREAT-GRANDSIRE · 1889

AMRAN
GREAT-GRANDDAM

SKOWRONEK
GREAT-GRANDSIRE · 1909

RABLA
GREAT-GRANDDAM · 1899

Inquire · www.thebestin.show/animals/daanaseyn
Inquiries go through the profile - no account needed