Daoud

Arabian - Horse · Male · Chestnut · Born 1899

BEST IN SHOW

Michelle Reader Storefront

AUSTRALIA · on Best In Show

REGISTERED · GSB and AHSB GSB #363 / AHSB #9

Pedigree - parents to great-grandparents

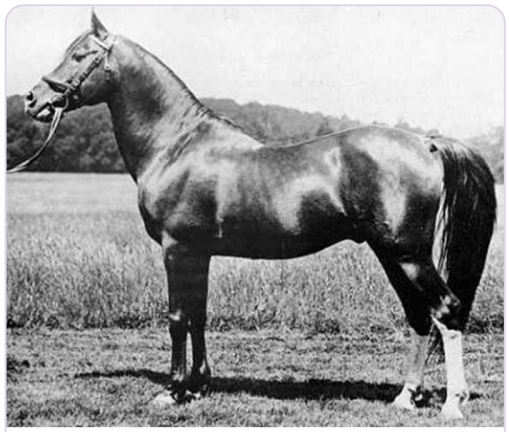

DAOUD (Mesaoud x Bint Nura)
1899 chestnut stallion

SUBJECT · 1899
Daoud

PARENTS



SIRE · 1887
Mesaoud

DAM · 1885
Bint Bint Nura

GRANDPARENTS

PAT. GRANDSIRE · 1877
Aziz

PAT. GRANDDAM · 1872
Yemameh

MAT. GRANDSIRE · 1877
Aziz

MAT. GRANDDAM · 1870
Bint Nura

GREAT-GRANDPARENTS

Harkan
GREAT-GRANDSIRE · 1855

Aziza
GREAT-GRANDDAM · 1868

Not recorded

Ghazieh
GREAT-GRANDDAM · 1850

Harkan
GREAT-GRANDSIRE · 1855

Aziza
GREAT-GRANDDAM · 1868

Zobeyni
GREAT-GRANDSIRE · 1844

Nura El Kebira
GREAT-GRANDDAM · 1860

Inquire · www.thebestin.show/animals/daoud-1
Inquiries go through the profile - no account needed