



# \*DEENAA

Arabian | Female | Bay

BORN 1967 · OWNER LESTER OR LOIS ST CLAIR · ASSOC. AHR · REG # 50733 · BREEDER EGYPTIAN AGRICULTURAL ORGANIZATION



## PARENTS

## GRANDPARENTS

## GREAT-GRANDPARENTS

## GG-GRANDPARENTS

SIRE LINE

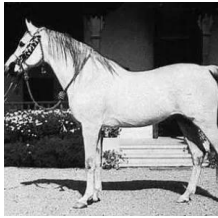

**SAMEH**  
1945  
IOHB 139  
Grey



**EL MOEZ**  
1934



**IBN FAYDA**  
1927

**IBN RABDAN**  
1917 | RAS 86

**FAYDA**  
1910



**BINT ZAREEFA**  
1926

**HADBAN**  
1914

**ZAREEFA**  
1911



**EL DERE**  
1920

Unknown

Unknown

**SAMEERA**  
1934



**EL SAMRAA**  
1924

**HAB EL REAH**  
1920

**BINT EL SHEIKH**  
1918

DAM LINE



**DAHMA II**  
1950  
EOA 224  
Grey



**Nazeer**  
1934  
RAS 247



**MANSOUR**  
1921  
RAS 111

**Gamil Manial**  
1912

**NAFAA EL SAGHIRA**  
1910



**Bint Samiha**  
1925  
RAS 133

**KAZMEEN**  
1916

**Samiha**  
1918 | RAS 93



**FUTNA**  
1943



**SHAHLOUL**  
1931

**IBN RABDAN**  
1917 | RAS 86

**BINT RADIA**  
1920



**FARIDA**  
1921

**SAKLAWI II**  
1919 | RAS 31

**NADRA EL SAGHIRA**  
1910