



EL IAT

Arabian | Male | Grey

BORN 1966

For 1966 stallion (Ibn Fadl x Bint Turfara), a full sister to Ibn Sirecho in Saudi Arabia, Rana's horse, male horse and sire of a Region 7 Reserve Champion Trail Horse and a Region 7 Top Ten Trail Horse. Note named by best Arab. Arabian Stud in Freeburg, Illinois.



PARENTS

GRANDPARENTS

GREAT-GRANDPARENTS

GG-GRANDPARENTS

SIRE LINE

DAM LINE



Ibn Fadl
1946
Grey

Ibn Fadl (*Fadl x *Turfa) a 1946 grey stallion pictured here as a young horse at the Babson Farm. He was the first Al Khamsa son of the imported mare *Turfa and he was retained for 12 years at the Babson Farm. Picture courtesy of John Vogel.



FADL
1930
AHR 896

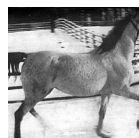

Turfa
1933



IBN RABDAN
1917
RAS 86



MAHROUSSA

Unknown

Unknown

RABDAN
1897 | RAS 49

Bint Gamila
1911 | RAS 60

MABROUK MANIAL
1912

Negma
1920 | RAS 45

Unknown

Unknown

Unknown

Unknown



SIRECHO
1939



NASR
1918



EXOCHORDA
1924

RABDAN
1897 | RAS 49

BINT YAMAMA
1995

Aiglon
1909

Leila
1915



Bint Turfara
1959
Chestnut

BINT TURFARA a 1959 Chestnut mare



Turfara
1948



FADL
1930
AHR 896



Turfa
1933

IBN RABDAN
1917 | RAS 86

MAHROUSSA

Unknown

Unknown