



# EL NIGMAH

Arabian | Female | Chestnut

BORN 1961



## PARENTS

## GRANDPARENTS

## GREAT-GRANDPARENTS

## GG-GRANDPARENTS

SIRE LINE

DAM LINE

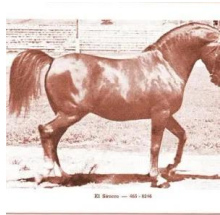

**El Sirocco**  
1952  
Chestnut

**FARYMA**  
1945



**Risab**  
1950



**Al-Marah Bint Aigrette**  
1953

**Marsaba**  
1961  
Bay



**RIFAGE**  
1946  
AHR 1286



**Ronek**  
1931



**Fadahma**  
1936



**Al-Marah El Hezzez**  
1949



**Pomona Aigrette**  
1944

Unknown  
Unknown

Unknown  
Unknown  
Unknown  
Unknown

**\*MIRAGE**  
1919 | AHR 790

**Rifala**  
1922 | Arabian Horse Association 815

**Ronek**  
1931

**Fazan**  
1935

**Raseyn**  
1923 | Arabian Horse Association 597

**Bahreyn**  
1924

**FADL**  
1930 | AHR 896

**BINT BINT SABBAH**  
1930

**INDRAFF**  
1938 | AHR 1575

**Rose Of Luzon**  
1942

**Katar**  
1929

**Ragia**  
1937