*ELKIN++

Arabian - Horse · Male · Grey · Born 1966

BEST IN SHOW

Mike Mullins Storefront

Spartanburg, South Carolina, UNITED S... · on Best In Show

REGISTERED · AHR 70143

Pedigree - parents to great-grandparents

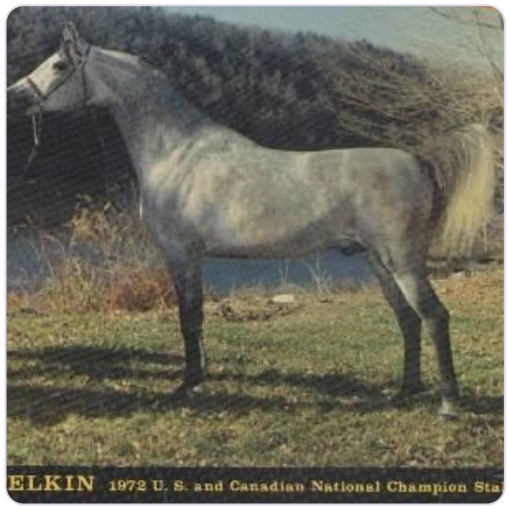

SUBJECT · 1966

*ELKIN++

PARENTS



SIRE · 1951

Aquinor



DAM · 1956

Ellenai

GRANDPARENTS

PAT. GRANDSIRE · 1931

MIECZNIK

PAT. GRANDDAM · 1940

Amneris

MAT. GRANDSIRE · 1938

WIELKI SZLEM

MAT. GRANDDAM · 1944

Eleonora

GREAT-GRANDPARENTS

FETYSZ
GREAT-GRANDSIRE · 1924

Koalicja
GREAT-GRANDDAM · 1918

AMURATH SAHIB
GREAT-GRANDSIRE · 1932

ELSISSA
GREAT-GRANDDAM · 1930

Ofir
GREAT-GRANDSIRE · 1933

Elegantka
GREAT-GRANDDAM · 1923

WITRAZ
GREAT-GRANDSIRE · 1938

ZMORA
GREAT-GRANDDAM · 1937

Inquire · www.thebestin.show/animals/elkin

Inquiries go through the profile - no account needed