Emam

Arabian - Horse · Male · Grey · Born 1945

BEST IN SHOW

Janice Johnt Storefront

on Best In Show

Pedigree - parents to great-grandparents

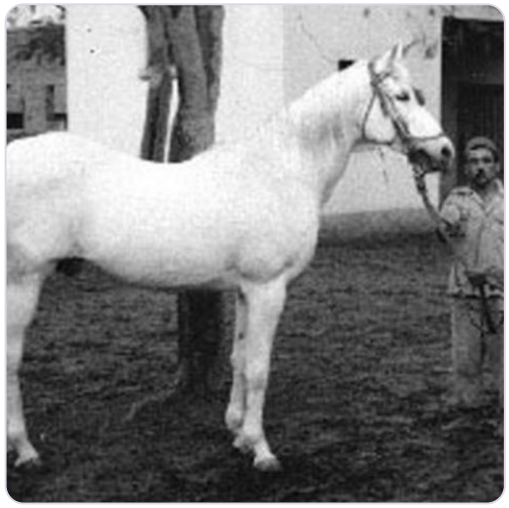

SUBJECT · 1945

Emam

PARENTS



SIRE · 1928

BALANCE

DAM · 1937

KOMEIRA

GRANDPARENTS

PAT. GRANDSIRE · 1919

IBN SAMHAN

PAT. GRANDDAM · 1921

FARIDA

MAT. GRANDSIRE · 1922

NABRAS

MAT. GRANDDAM · 1929

LAYLA

GREAT-GRANDPARENTS

SAMHAN
GREAT-GRANDSIRE · 1906

NAFAA EL SAGHIRA
GREAT-GRANDDAM · 1910

SAKLAWI II
GREAT-GRANDSIRE · 1919

NADRA EL SAGHIRA
GREAT-GRANDDAM · 1910

Not recorded

Not recorded

IBN RABDAN
GREAT-GRANDSIRE · 1917

Bint Sabah
GREAT-GRANDDAM · 1925

Inquire · www.thebestin.show/animals/emam

Inquiries go through the profile - no account needed