Emaus

Arabian - Horse · Male · Grey · Born 1963

BEST IN SHOW

Debbie Storefront

Minnesota, UNITED STATES · on Best In Show

REGISTERED · Arabian Horse Association 0027119

Pedigree - parents to great-grandparents

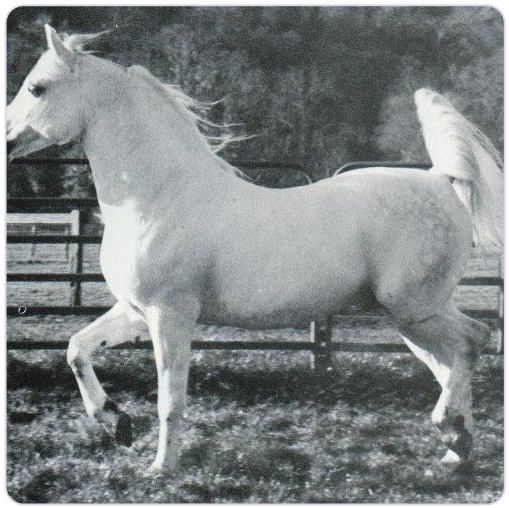

SUBJECT · 1963

Emaus

PARENTS



SIRE · 1950

*NABORR



DAM · 1956

Egreta

GRANDPARENTS

PAT. GRANDSIRE · 1945

Negatiw

PAT. GRANDDAM · 1939

Lagodna

MAT. GRANDSIRE · 1950

DOKTRYNER

MAT. GRANDDAM · 1951

EGERIA

GREAT-GRANDPARENTS

Naseem
GREAT-GRANDSIRE · 1922

Taraszcza
GREAT-GRANDDAM · 1937

POSEJDON
GREAT-GRANDSIRE · 1916

Obra
GREAT-GRANDDAM · 1933

MIECZNIK
GREAT-GRANDSIRE · 1931

Blaga
GREAT-GRANDDAM · 1937

WITRAZ
GREAT-GRANDSIRE · 1938

ENORME
GREAT-GRANDDAM · 1944

Inquire · www.thebestin.show/animals/emaus

Inquiries go through the profile - no account needed