ERRABI

Arabian - Horse · Male · Chestnut · Born 1949

BEST IN SHOW

Luxemere Arabians

Cave Creek, Arizona, UNITED STATES · on Best In Show

Pedigree - parents to great-grandparents

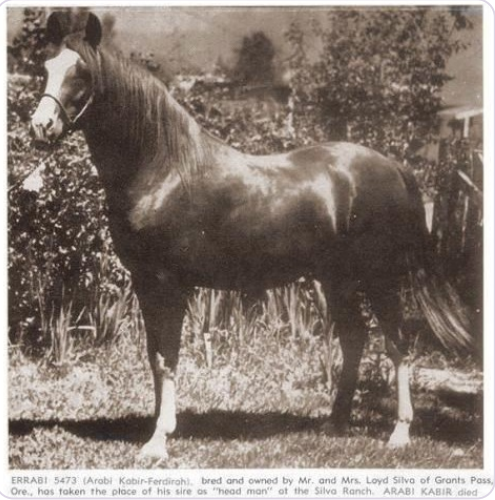

SUBJECT · 1949
ERRABI

PARENTS



SIRE
ARABI KABIR



DAM · 1932
FERDIRAH

GRANDPARENTS

PAT. GRANDSIRE · 1933
Image

PAT. GRANDDAM · 1927
Kareyma

MAT. GRANDSIRE · 1927
*FERDIN

MAT. GRANDDAM · 1915
SANKIRAH

GREAT-GRANDPARENTS

*MIRAGE
GREAT-GRANDSIRE · 1919

Rifala
GREAT-GRANDDAM · 1922

Naseem
GREAT-GRANDSIRE · 1922

Julnar
GREAT-GRANDDAM · 1911

NUREDDIN II
GREAT-GRANDSIRE · 1911

Ferda
GREAT-GRANDDAM · 1913

*HAMRAH
GREAT-GRANDSIRE · 1904

MOLIAH
GREAT-GRANDDAM · 1911

Inquire · www.thebestin.show/animals/errabi

Inquiries go through the profile - no account needed