Fadurra

Arabian - Horse · Female · Grey · Born 1935

BEST IN SHOW

Janice Johnt Storefront

on Best In Show

REGISTERED · Arabian Horse Association 1173

Pedigree - parents to great-grandparents

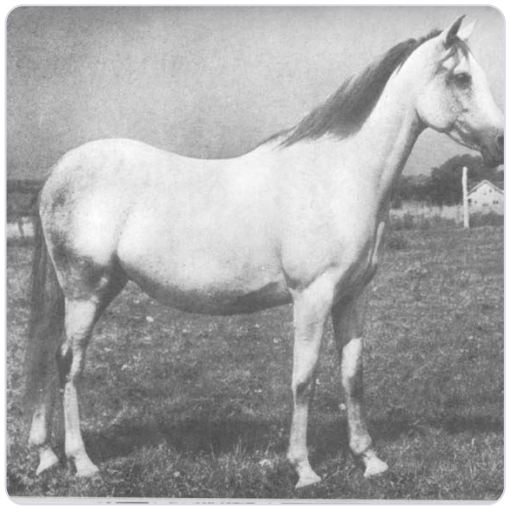

SUBJECT · 1935

Fadurra

PARENTS



SIRE · 1930

FADL



DAM · 1930

*Bint Bint Durra

GRANDPARENTS

PAT. GRANDSIRE · 1917

IBN RABDAN

PAT. GRANDDAM

MAHROUSSA

MAT. GRANDSIRE · 1917

IBN RABDAN

MAT. GRANDDAM · 1924

Bint Durra

GREAT-GRANDPARENTS

RABDAN
GREAT-GRANDSIRE · 1897

Bint Gamila
GREAT-GRANDDAM · 1911

MABROUK MANIAL
GREAT-GRANDSIRE · 1912

Negma
GREAT-GRANDDAM · 1920

RABDAN
GREAT-GRANDSIRE · 1897

Bint Gamila
GREAT-GRANDDAM · 1911

Aid
GREAT-GRANDSIRE · 1917

Durra
GREAT-GRANDDAM

Inquire · www.thebestin.show/animals/fadurra

Inquiries go through the profile - no account needed