Fath

Arabian - Horse · Female · Chestnut · Born 1926

BEST IN SHOW

Michelle Martin Storefront

Mesa, Idaho, UNITED STATES · on Best In Show

Pedigree - parents to great-grandparents

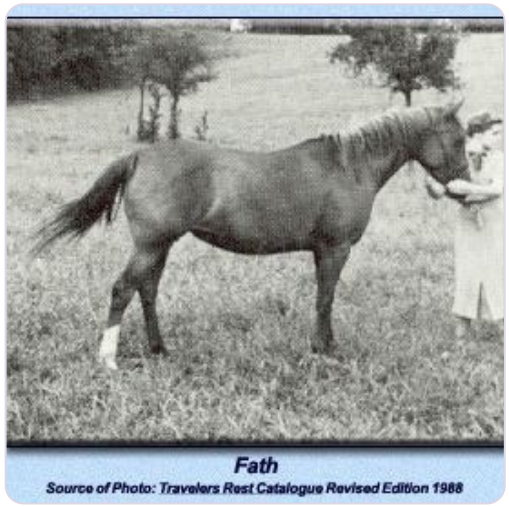

SUBJECT · 1926
Fath

PARENTS



SIRE · 1906
*RODAN



DAM · 1912
Kola

GRANDPARENTS

PAT. GRANDSIRE · 1901
HARB

PAT. GRANDDAM · 1885
Rose of Sharon

MAT. GRANDSIRE · 1903
Latif

MAT. GRANDDAM · 1893
Destinee

GREAT-GRANDPARENTS

MESAOUD
GREAT-GRANDSIRE · 1887

Bint Helwa
GREAT-GRANDDAM · 1887

HADBAN
GREAT-GRANDSIRE · 1878

Rodania
GREAT-GRANDDAM · 1869

Not recorded

Not recorded

Maksoude
GREAT-GRANDSIRE · 1884

Degourdie
GREAT-GRANDDAM · 1889

Inquire · www.thebestin.show/animals/fath

Inquiries go through the profile - no account needed