Fayek

Arabian - Horse · Male · Grey · Born 1958

BEST IN SHOW

Michelle Martin Storefront

Mesa, Idaho, UNITED STATES · on Best In Show

Pedigree - parents to great-grandparents

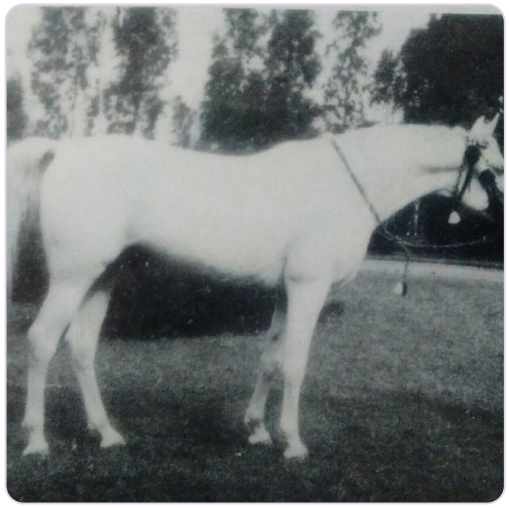

SUBJECT · 1958

Fayek

PARENTS



SIRE · 1934

Nazeer



DAM · 1951

FAYZA II

GRANDPARENTS

PAT. GRANDSIRE · 1921

MANSOUR

PAT. GRANDDAM · 1925

Bint Samiha

MAT. GRANDSIRE · 1936

SID ABOUHOM

MAT. GRANDDAM · 1945

NEFISA

GREAT-GRANDPARENTS

Gamil Manial
GREAT-GRANDSIRE · 1912

NAFAA EL SAGHIRA
GREAT-GRANDDAM · 1910

KAZMEEN
GREAT-GRANDSIRE · 1916

Samiha
GREAT-GRANDDAM · 1918

EL DERE
GREAT-GRANDSIRE · 1920

LAYLA
GREAT-GRANDDAM · 1929

BALANCE
GREAT-GRANDSIRE · 1928

Helwa
GREAT-GRANDDAM · 1940