Fayrooz

Arabian - Horse · Female · Chestnut · Born 1965

BEST IN SHOW

Greg Norris Storefront

on Best In Show

Pedigree - parents to great-grandparents

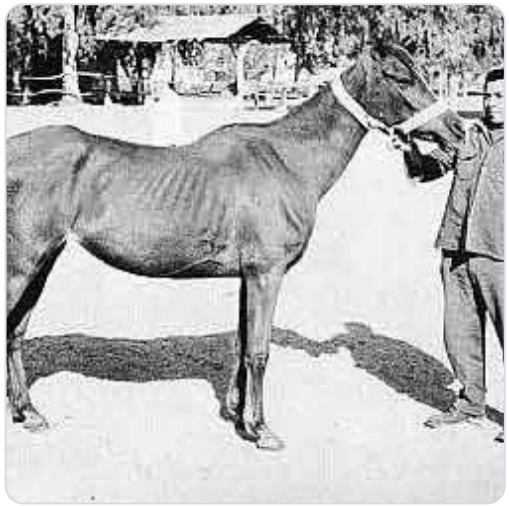

SUBJECT · 1965

Fayrooz

PARENTS



SIRE · 1956

Alaa El Din



DAM · 1954

MOUNA

GRANDPARENTS

PAT. GRANDSIRE · 1934

Nazeer

PAT. GRANDDAM · 1938

KATEEFA

MAT. GRANDSIRE · 1936

SID ABOUHOM

MAT. GRANDDAM

Moniet El Nefous

GREAT-GRANDPARENTS

MANSOUR
GREAT-GRANDSIRE · 1921

Bint Samiha
GREAT-GRANDDAM · 1925

SHAHLOUL
GREAT-GRANDSIRE · 1931

BINT RISSALA
GREAT-GRANDDAM · 1920

EL DERE
GREAT-GRANDSIRE · 1920

LAYLA
GREAT-GRANDDAM · 1929

SHAHLOUL
GREAT-GRANDSIRE · 1931

WANISA
GREAT-GRANDDAM · 1941

Inquire · www.thebestin.show/animals/fayrooz

Inquiries go through the profile - no account needed