FAYZA II

Arabian - Horse · Female · Grey · Born 1951

BEST IN SHOW

Luxemere Arabians

Cave Creek, Arizona, UNITED STATES · on Best In Show

Pedigree - parents to great-grandparents

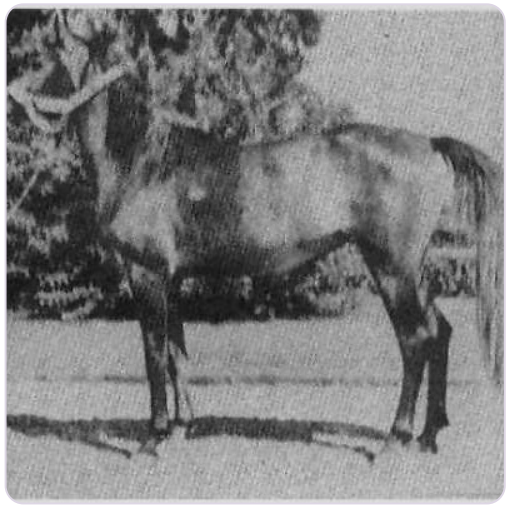

SUBJECT · 1951

FAYZA II

PARENTS



SIRE · 1936

SID ABOUHOM



DAM · 1945

NEFISA

GRANDPARENTS

PAT. GRANDSIRE · 1920

EL DERE

PAT. GRANDDAM · 1929

LAYLA

MAT. GRANDSIRE · 1928

BALANCE

MAT. GRANDDAM · 1940

Helwa

GREAT-GRANDPARENTS

Not recorded

Not recorded

IBN RABDAN
GREAT-GRANDSIRE · 1917

Bint Sabah
GREAT-GRANDDAM · 1925

IBN SAMHAN
GREAT-GRANDSIRE · 1919

FARIDA
GREAT-GRANDDAM · 1921

HAMRAN II
GREAT-GRANDSIRE · 1930

BINT FARIDA
GREAT-GRANDDAM · 1931

Inquire · www.thebestin.show/animals/fayza-ii

Inquiries go through the profile - no account needed