FERHAN

Arabian - Horse · Male · Chestnut · Born 1925

BEST IN SHOW

Luxemere Arabians

Cave Creek, Arizona, UNITED STATES · on Best In Show

Pedigree - parents to great-grandparents

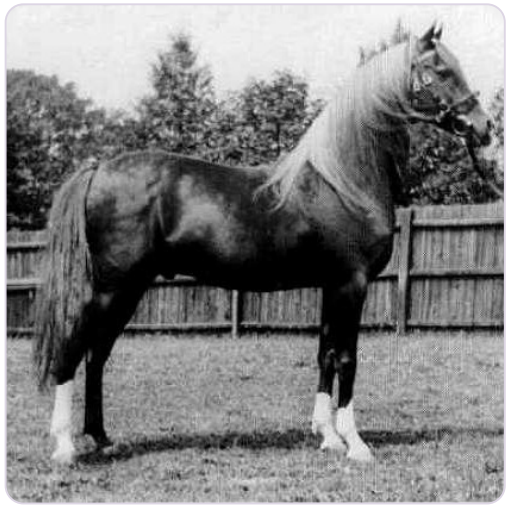

SUBJECT · 1925
FERHAN

PARENTS



SIRE · 1921
Raswan



DAM · 1911
Fejr

GRANDPARENTS

PAT. GRANDSIRE · 1909
SKOWRONEK

PAT. GRANDDAM · 1910
Rim

MAT. GRANDSIRE · 1901
RIJM

MAT. GRANDDAM · 1899
Feluka

GREAT-GRANDPARENTS

IBRAHIM
GREAT-GRANDSIRE · 1898

Jaskolka
GREAT-GRANDDAM · 1891

ASTRALED
GREAT-GRANDSIRE · 1900

Ridaa
GREAT-GRANDDAM · 1892

Mahruss II
GREAT-GRANDSIRE · 1893

Rose of Sharon
GREAT-GRANDDAM · 1885

MESAOUD
GREAT-GRANDSIRE · 1887

Ferida
GREAT-GRANDDAM

Inquire · www.thebestin.show/animals/ferhan
Inquiries go through the profile - no account needed