FERTIF

Arabian - Horse · Male · Grey · Born 1947

BEST IN SHOW

Luxemere Arabians

Cave Creek, Arizona, UNITED STATES · on Best In Show

Pedigree - parents to great-grandparents

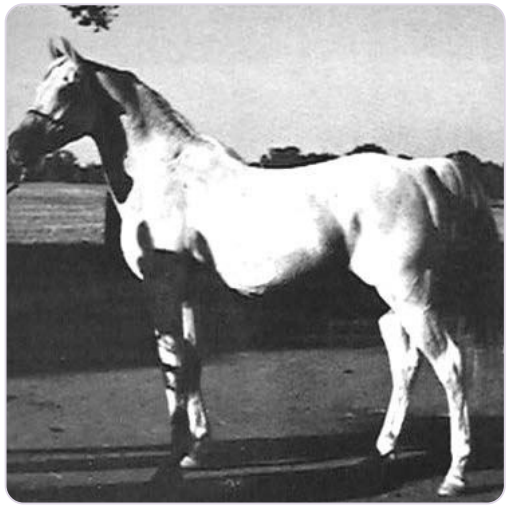

SUBJECT · 1947
FERTIF

PARENTS



SIRE · 1938
*LATIF

DAM · 1943
FERDIASEYNA

GRANDPARENTS

PAT. GRANDSIRE · 1921
Antez

PAT. GRANDDAM · 1930
Lassa

MAT. GRANDSIRE · 1937
Ferseyn

MAT. GRANDDAM · 1938
FERDIA

GREAT-GRANDPARENTS

HARARA
GREAT-GRANDSIRE · 1912

MOLIAH
GREAT-GRANDDAM · 1911

KOHEILAN I
GREAT-GRANDSIRE · 1922

ZULEJMA
GREAT-GRANDDAM · 1914

Raseyn
GREAT-GRANDSIRE · 1923

Ferda
GREAT-GRANDDAM · 1913

FARANA
GREAT-GRANDSIRE · 1929

BADIA
GREAT-GRANDDAM · 1930

Inquire · www.thebestin.show/animals/fertif

Inquiries go through the profile - no account needed