Gai Adventure

Arabian - Horse · Male · Grey · Born 1967

BEST IN SHOW

Mike Mullins Storefront

Spartanburg, South Carolina, UNITED S... · on Best In Show

REGISTERED · AHR 041939

Pedigree - parents to great-grandparents

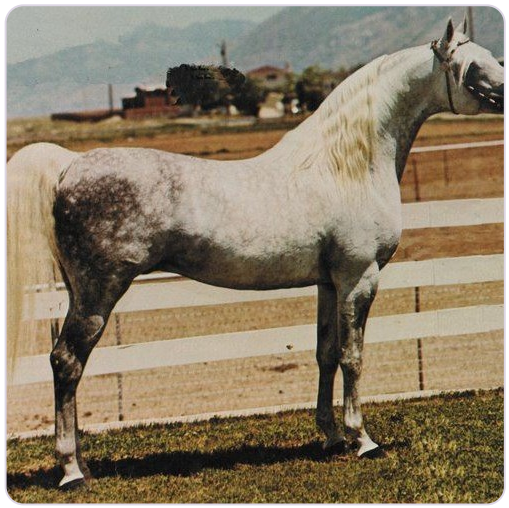

SUBJECT · 1967

Gai Adventure

PARENTS



SIRE · 1950

*NABORR



DAM · 1956

GAVRELLE

GRANDPARENTS

PAT. GRANDSIRE · 1945

Negatiw

PAT. GRANDDAM · 1939

Lagodna

MAT. GRANDSIRE · 1952

FERZON

MAT. GRANDDAM · 1943

Gajala

GREAT-GRANDPARENTS

Naseem
GREAT-GRANDSIRE · 1922

Taraszcza
GREAT-GRANDDAM · 1937

POSEJDON
GREAT-GRANDSIRE · 1916

Obra
GREAT-GRANDDAM · 1933

FERNEYN
GREAT-GRANDSIRE · 1944

Fersara
GREAT-GRANDDAM · 1947

RAFFLES
GREAT-GRANDSIRE · 1926

Rageyma
GREAT-GRANDDAM · 1936

Inquire · www.thebestin.show/animals/gai-adventure

Inquiries go through the profile - no account needed