Gai-Gay-Rose

Arabian - Horse · Female · Grey · Born 1966

BEST IN SHOW

Michelle Martin Storefront

Mesa, Idaho, UNITED STATES · on Best In Show

REGISTERED · Arabian Horse Association 38960

Pedigree - parents to great-grandparents

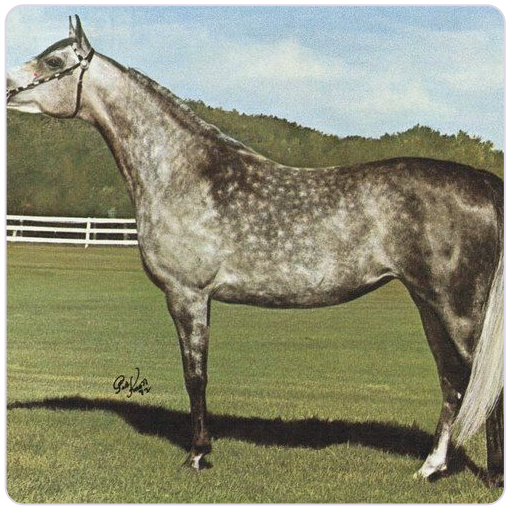

SUBJECT · 1966

Gai-Gay-Rose

PARENTS



SIRE · 1949

AZRAFF



DAM · 1957

Gay-Rose

GRANDPARENTS

PAT. GRANDSIRE · 1926

RAFFLES

PAT. GRANDDAM · 1935

*AZJA IV

MAT. GRANDSIRE · 1952

FERZON

MAT. GRANDDAM · 1948

Gali-Rose

GREAT-GRANDPARENTS

SKOWRONEK
GREAT-GRANDSIRE · 1909

Rifala
GREAT-GRANDDAM · 1922

LANDSKNECHT
GREAT-GRANDSIRE · 1927

Asra
GREAT-GRANDDAM · 1925

FERNEYN
GREAT-GRANDSIRE · 1944

Fersara
GREAT-GRANDDAM · 1947

GALIMAR
GREAT-GRANDSIRE · 1945

Bride Rose
GREAT-GRANDDAM · 1938

Inquire · www.thebestin.show/animals/gaigayrose

Inquiries go through the profile - no account needed