Gajala

Arabian - Horse · Female · Grey · Born 1943

BEST IN SHOW

Mike Mullins Storefront

Spartanburg, South Carolina, UNITED S... · on Best In Show

REGISTERED · AHR 2642

Pedigree - parents to great-grandparents

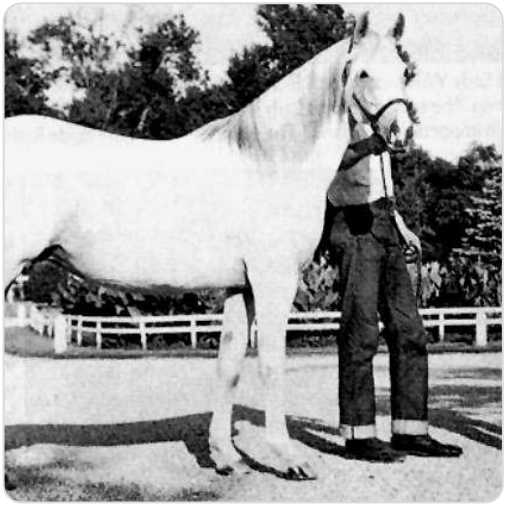

SUBJECT · 1943

Gajala

PARENTS



SIRE · 1926

RAFFLES



DAM · 1936

Rageyma

GRANDPARENTS

PAT. GRANDSIRE · 1909

SKOWRONEK

PAT. GRANDDAM · 1922

Rifala

MAT. GRANDSIRE · 1919

*MIRAGE

MAT. GRANDDAM · 1927

Kareyma

GREAT-GRANDPARENTS

IBRAHIM
GREAT-GRANDSIRE · 1898

Jaskolka
GREAT-GRANDDAM · 1891

SKOWRONEK
GREAT-GRANDSIRE · 1909

Rissla
GREAT-GRANDDAM · 1917

KEHILAN AJUZ
GREAT-GRANDSIRE

Seglawieh Jedran
GREAT-GRANDDAM · 1899

Naseem
GREAT-GRANDSIRE · 1922

Julnar
GREAT-GRANDDAM · 1911

Inquire · www.thebestin.show/animals/gajala

Inquiries go through the profile - no account needed