Galatina

Arabian - Horse · Female · Grey · Born 1955

BEST IN SHOW

Mike Mullins Storefront

Spartanburg, South Carolina, UNITED S... · on Best In Show

Pedigree - parents to great-grandparents

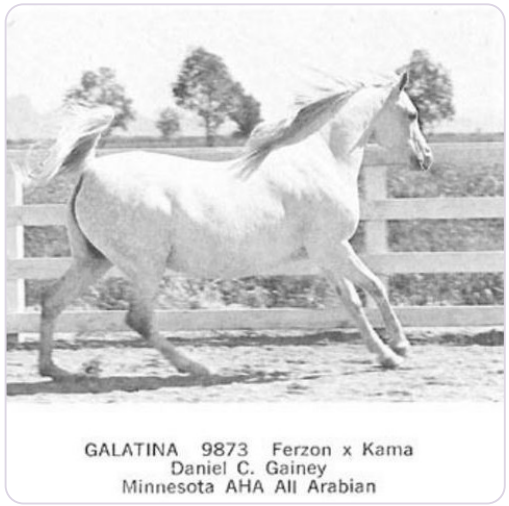

SUBJECT · 1955
Galatina

PARENTS



SIRE · 1952
FERZON

DAM · 1936
Kama

GRANDPARENTS

PAT. GRANDSIRE · 1944
FERNEYN

PAT. GRANDDAM · 1947
Fersara

MAT. GRANDSIRE · 1927
KHALIL

MAT. GRANDDAM · 1919
Mershid

GREAT-GRANDPARENTS

Ferseyn
GREAT-GRANDSIRE · 1937

Moneyna
GREAT-GRANDDAM · 1937

Ferseyn
GREAT-GRANDSIRE · 1937

Bint Sahara
GREAT-GRANDDAM · 1942

NURI PASHA
GREAT-GRANDSIRE · 1920

Ophir
GREAT-GRANDDAM · 1917

*HAMRAH
GREAT-GRANDSIRE · 1904

Dahura
GREAT-GRANDDAM · 1909

Inquire · www.thebestin.show/animals/galatina

Inquiries go through the profile - no account needed