Gamhuri

Arabian - Horse · Male · Bay · Born 1939

BEST IN SHOW

Luxemere Arabians

Cave Creek, Arizona, UNITED STATES · on Best In Show

Pedigree - parents to great-grandparents

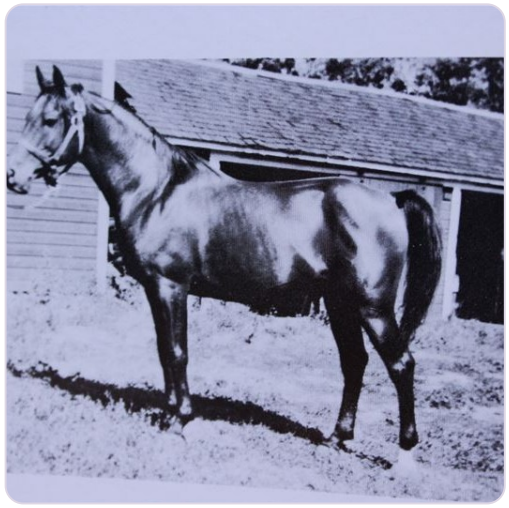

SUBJECT · 1939
Gamhuri

PARENTS



SIRE · 1923
Raseyn

DAM · 1932
Ferafa

GRANDPARENTS

PAT. GRANDSIRE · 1909
SKOWRONEK

PAT. GRANDDAM · 1915
Rayya

MAT. GRANDSIRE · 1927
FERDIN

MAT. GRANDDAM · 1926
Rasafa

GREAT-GRANDPARENTS

IBRAHIM
GREAT-GRANDSIRE · 1898

Jaskolka
GREAT-GRANDDAM · 1891

RUSTEM
GREAT-GRANDSIRE · 1908

Riada
GREAT-GRANDDAM · 1904

NUREDDIN II
GREAT-GRANDSIRE · 1911

Ferda
GREAT-GRANDDAM · 1913

RAFEEF
GREAT-GRANDSIRE · 1917

RASIMA
GREAT-GRANDDAM · 1917

Inquire · www.thebestin.show/animals/gamhuri
Inquiries go through the profile - no account needed