GAVRELLE

Arabian - Horse · Female · Grey · Born 1956

BEST IN SHOW

Luxemere Arabians

Cave Creek, Arizona, UNITED STATES · on Best In Show

Pedigree - parents to great-grandparents

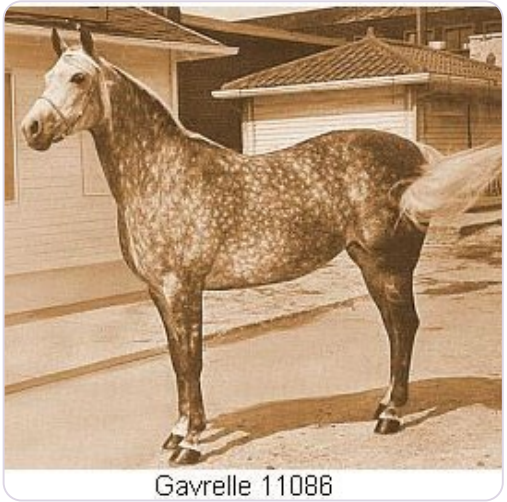
Gavrelle 11086

SUBJECT · 1956
GAVRELLE

PARENTS



SIRE · 1952
FERZON



DAM · 1943
Gajala

GRANDPARENTS

PAT. GRANDSIRE · 1944
FERNEYN

PAT. GRANDDAM · 1947
Fersara

MAT. GRANDSIRE · 1926
RAFFLES

MAT. GRANDDAM · 1936
Rageyma

GREAT-GRANDPARENTS

Ferseyn
GREAT-GRANDSIRE · 1937

Moneyna
GREAT-GRANDDAM · 1937

Ferseyn
GREAT-GRANDSIRE · 1937

Bint Sahara
GREAT-GRANDDAM · 1942

SKOWRONEK
GREAT-GRANDSIRE · 1909

Rifala
GREAT-GRANDDAM · 1922

*MIRAGE
GREAT-GRANDSIRE · 1919

Kareyma
GREAT-GRANDDAM · 1927

Inquire · www.thebestin.show/animals/gavrelle

Inquiries go through the profile - no account needed