GHARIS

Arabian - Horse · Male · Grey · Born 1927

BEST IN SHOW

Luxemere Arabians

Cave Creek, Arizona, UNITED STATES · on Best In Show

Pedigree - parents to great-grandparents

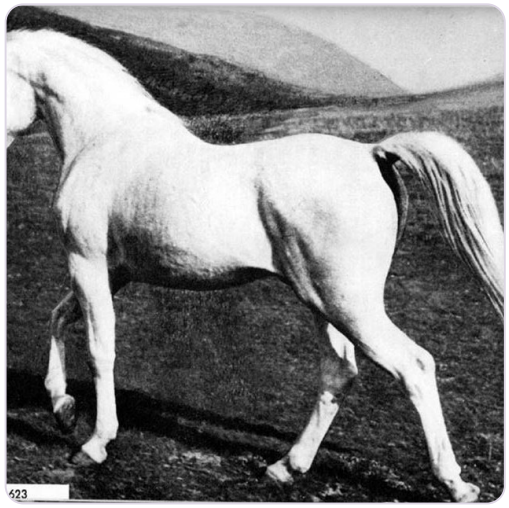

SUBJECT · 1927

GHARIS

PARENTS



SIRE · 1904

*ABU ZEYD



DAM · 1912

GUEMURA

GRANDPARENTS

PAT. GRANDSIRE · 1887

MESAOUD

PAT. GRANDDAM · 1890

Rose Diamond

MAT. GRANDSIRE · 1902

Segario

MAT. GRANDDAM · 1896

Ghazala

GREAT-GRANDPARENTS

Aziz
GREAT-GRANDSIRE · 1876

Yamama III
GREAT-GRANDDAM · 1888

Azrek
GREAT-GRANDSIRE · 1881

Rose of Jericho
GREAT-GRANDDAM · 1883

*NIMR
GREAT-GRANDSIRE · 1891

Shabaka
GREAT-GRANDDAM · 1894

Ibn Sherara
GREAT-GRANDSIRE · 1875

Bint Helwa
GREAT-GRANDDAM · 1887

Inquire · www.thebestin.show/animals/gharis

Inquiries go through the profile - no account needed