GRANDORR

Arabian - Horse · Male · Grey · Born 1973

BEST IN SHOW

Luxemere Arabians

Cave Creek, Arizona, UNITED STATES · on Best In Show

Pedigree - parents to great-grandparents

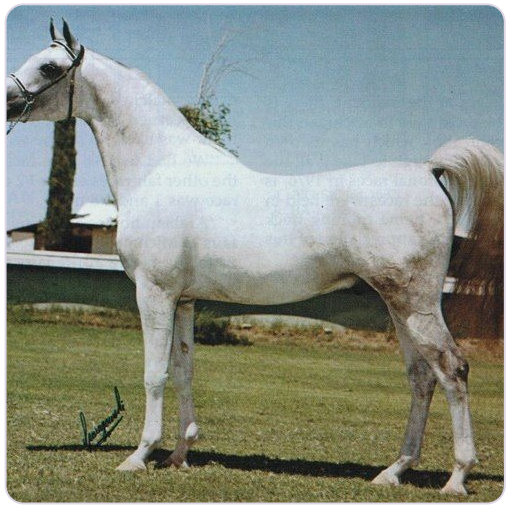

SUBJECT · 1973
GRANDORR

PARENTS



SIRE · 1950
*NABORR



DAM · 1952
*GWADIANA

GRANDPARENTS

PAT. GRANDSIRE · 1945
Negatiw

PAT. GRANDDAM · 1939
Lagodna

MAT. GRANDSIRE · 1932
AMURATH SAHIB

MAT. GRANDDAM · 1946
Gwara

GREAT-GRANDPARENTS

Naseem
GREAT-GRANDSIRE · 1922

Taraszcza
GREAT-GRANDDAM · 1937

POSEJDON
GREAT-GRANDSIRE · 1916

Obra
GREAT-GRANDDAM · 1933

35 AMURATH II
GREAT-GRANDSIRE · 1907

Sahiba
GREAT-GRANDDAM · 1924

WIELKI SZLEM
GREAT-GRANDSIRE · 1938

Canaria
GREAT-GRANDDAM · 1942

Inquire · www.thebestin.show/animals/grandorr
Inquiries go through the profile - no account needed