GULNARE

Arabian - Horse · Female · Grey · Born 1914

BEST IN SHOW

Luxemere Arabians

Cave Creek, Arizona, UNITED STATES · on Best In Show

Pedigree - parents to great-grandparents

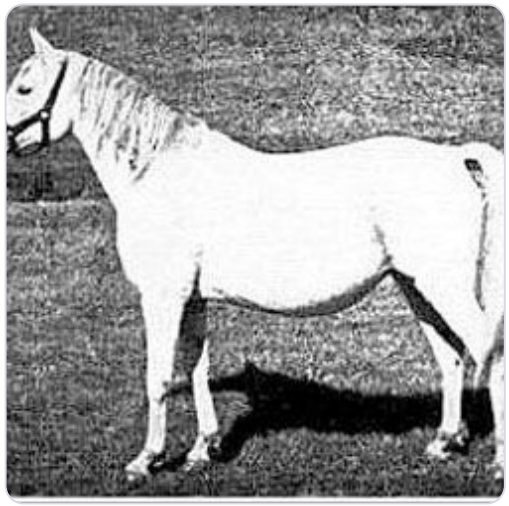

SUBJECT · 1914
GULNARE

PARENTS



SIRE · 1906
*RODAN



DAM · 1896
Ghazala

GRANDPARENTS

PAT. GRANDSIRE · 1901
HARB

PAT. GRANDDAM · 1885
Rose of Sharon

MAT. GRANDSIRE · 1875
Ibn Sherara

MAT. GRANDDAM · 1887
Bint Helwa

GREAT-GRANDPARENTS

MESAOUD
GREAT-GRANDSIRE · 1887

Bint Helwa
GREAT-GRANDDAM · 1887

HADBAN
GREAT-GRANDSIRE · 1878

Rodania
GREAT-GRANDDAM · 1869

Sottam I
GREAT-GRANDSIRE · 1860

Sherara
GREAT-GRANDDAM · 1862

Aziz
GREAT-GRANDSIRE · 1876

Helwa
GREAT-GRANDDAM · 1875

Inquire · www.thebestin.show/animals/gulnare
Inquiries go through the profile - no account needed