Hegra

Arabian - Horse · Female · Grey · Born 1922

BEST IN SHOW

Mike Mullins Storefront

Spartanburg, South Carolina, UNITED S... · on Best In Show

REGISTERED · AHR 487

Pedigree - parents to great-grandparents

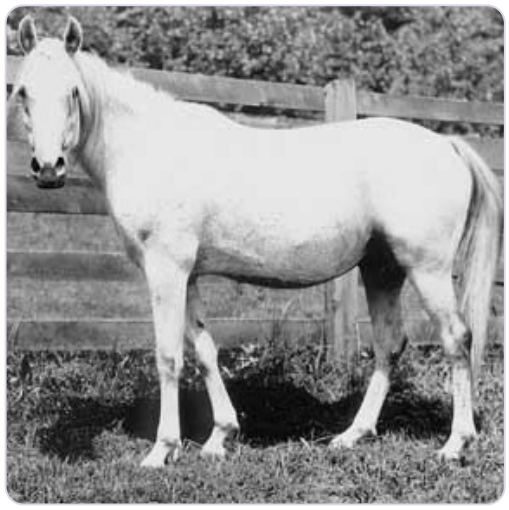

SUBJECT · 1922

Hegra

PARENTS



SIRE · 1903

*AZRA

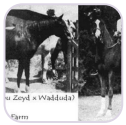

DAM · 1913

DOMOW

GRANDPARENTS

PAT. GRANDSIRE

Not recorded

PAT. GRANDDAM

Not recorded

MAT. GRANDSIRE · 1904

*ABU ZEYD

MAT. GRANDDAM · 1899

*WADDUDA

GREAT-GRANDPARENTS

Not recorded

Not recorded

Not recorded

Not recorded

MESAOUD

GREAT-GRANDSIRE · 1887

Rose Diamond

GREAT-GRANDDAM · 1890

Not recorded

Not recorded

Inquire · www.thebestin.show/animals/hegra

Inquiries go through the profile - no account needed

Generated by Best In Show - thebestin.show

November 23, 2026