Ibn Fadl

Arabian - Horse · Male · Grey · Born 1946

BEST IN SHOW

Michelle Martin Storefront

Mesa, Idaho, UNITED STATES · on Best In Show

Pedigree - parents to great-grandparents

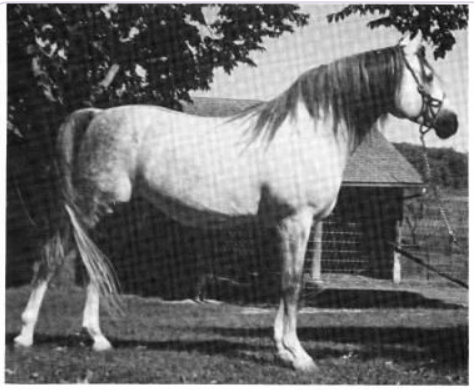

*Ibn Fadl (*Fadl x *Turfa) a 1946 grey stallion pictured here as a young horse at the Babson Farm. He was the first Al Khamsa son of the imported mare *Turfa and he was retained for 12 years at the Babson Farm. Picture courtesy of John Vogel.*

SUBJECT · 1946

Ibn Fadl

PARENTS	GRANDPARENTS	GREAT-GRANDPARENTS
SIRE · 1930 FADL	PAT. GRANDSIRE · 1917 IBN RABDAN	RABDAN GREAT-GRANDSIRE · 1897
		Bint Gamila GREAT-GRANDDAM · 1911
	PAT. GRANDDAM MAHROUSSA	MABROUK MANIAL GREAT-GRANDSIRE · 1912
		Negma GREAT-GRANDDAM · 1920
DAM · 1933 Turfa	MAT. GRANDSIRE Not recorded	Not recorded
		Not recorded
	MAT. GRANDDAM Not recorded	Not recorded
		Not recorded

Inquire · www.thebestin.show/animals/ibn-fadl

Inquiries go through the profile - no account needed

Generated by Best In Show - thebestin.show

November 24, 2026