



# IBN FADLS FINALE

Arabian | Female | Grey

BORN 1975

Ibn Fadls Finale



## PARENTS

## GRANDPARENTS

## GREAT-GRANDPARENTS

## GG-GRANDPARENTS

SIRE LINE

DAM LINE

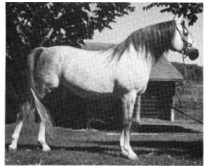

**Ibn Fadl**  
1946  
Grey

*Ibn Fadl (\*Fadl x \*Turfa) a 1946 grey stallion pictured here as a young horse at the Babson Farm. He was the first Al Khamas son of the imported mare \*Turfa and he was retained for 12 years at the Babson Farm. Picture courtesy of John Vogel.*



**FADL**  
1930  
AHR 896

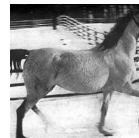

**Turfa**  
1933



**Al-Felluje**  
1960

1966, is a producer of champion  
is extremely well balanced a  
with lovely head a good hip and  
and performance champions.

**Al Asmaj**  
1966  
Grey

**Al-Asmar**  
1960



**IBN RABDAN**  
1917  
RAS 86



**MAHROUSSA**

Unknown

Unknown



**Ibn Fadl**  
1946

**Muhaira**  
1948



**Ibn Fadl**  
1946



**Turfara**  
1948

**RABDAN**  
1897 | RAS 49

**Bin Gamila**  
1911 | RAS 60

**MABROUK MANIAL**  
1912

**Negma**  
1920 | RAS 45

Unknown

Unknown

Unknown

Unknown

**FADL**  
1930 | AHR 896

**Turfa**  
1933

**Hamdani**  
1938

**Mahraa**  
1943

**FADL**  
1930 | AHR 896

**Turfa**  
1933

**FADL**  
1930 | AHR 896

**Turfa**  
1933