



IBN SIRECHO

Arabian | Male | Chestnut

BORN 1961



PARENTS

GRANDPARENTS

GREAT-GRANDPARENTS

GG-GRANDPARENTS

SIRE LINE

DAM LINE

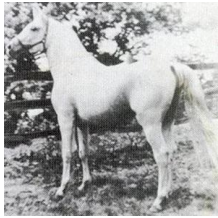

SIRECHO
1939
Grey



NASR
1918



EXOCHORDA
1924



RABDAN
1897
RAS 49



BINT YAMAMA
1995

Aiglou
1909

Leila
1915

DAHMAN

Rabda

SAKLAWI I
1880

YEMAMEH
1882

Unknown

Unknown

Unknown

Unknown



IBN RABDAN
1917
RAS 86



MAHROUSSA

RABDAN
1897 | RAS 49

Bint Gamila
1911 | RAS 60

MABROUK MANIAL
1912

Negma
1920 | RAS 45

Unknown

Unknown

Unknown

Unknown



Turfara
1948
Bay

TURFARA 5123 (Falls as Turfah) bred by Henry Babson, is sired by Raymond Davis of Texas, Missouri.



FADL
1930
AHR 896



Turfa
1933

Unknown

Unknown