INAS

Arabian - Horse · Female · Chestnut · Born 1961

BEST IN SHOW

Luxemere Arabians

Cave Creek, Arizona, UNITED STATES · on Best In Show

Pedigree - parents to great-grandparents

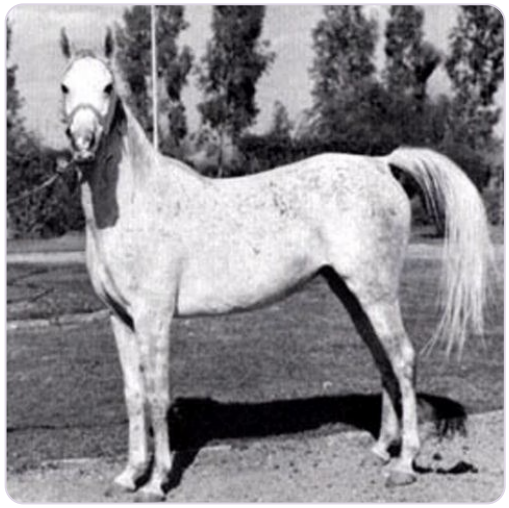

SUBJECT · 1961
INAS

PARENTS



SIRE · 1956
Morafic



DAM · 1951
*GHAZALAHH

GRANDPARENTS

PAT. GRANDSIRE · 1934
Nazeer

PAT. GRANDDAM · 1951
Mabrouka

MAT. GRANDSIRE · 1941
MASHHOUR

MAT. GRANDDAM · 1931
BINT FARIDA

GREAT-GRANDPARENTS

MANSOUR
GREAT-GRANDSIRE · 1921

Bint Samiha
GREAT-GRANDDAM · 1925

SID ABOUHOM
GREAT-GRANDSIRE · 1936

Moniet El Nefous
GREAT-GRANDDAM

SHAHLOUL
GREAT-GRANDSIRE · 1931

BINT RUSTEM
GREAT-GRANDDAM · 1922

MANSOUR
GREAT-GRANDSIRE · 1921

FARIDA
GREAT-GRANDDAM · 1921

Inquire · www.thebestin.show/animals/inas

Inquiries go through the profile - no account needed